

Education and Employment Challenges In Hume and Whittlesea

**Dear Business Owner, HR Manager, Operations Manager,
Community Agency or Local Government Representative**
This is a seminar not to miss!

- Where do young people go? Professor Richard Teese explores the latest “On Track” School leavers Survey results for our region.
- Learn about the “Growing Melbourne’s North” Report and how this region needs to integrate for survival. Find out how important it is to get young people interested in your industry before it’s too late. Presented by the Northern Area Consultative Committee and Dr Craig Shepherd of National Economics.
- Have your knowledge broadened on skill shortage areas and why young people are steering clear. What’s hot and what’s not!
- Look at strategic and practical responses that are relevant to your Industry, Community or School.
- Bring two key members of staff along at no cost. This seminar is free of charge thanks to the sponsors below.



Professor Richard Teese is a leading researcher on post-compulsory education and pathways. He is the Chair of Post-Compulsory Education and Training, Faculty of Education, University of Melbourne. He is a frequent and respected media commentator on matters related to Post-Compulsory Education and Training.

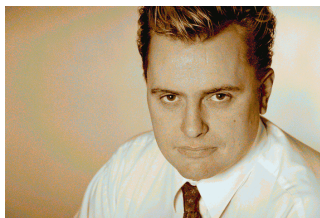

Dr. Craig Shepherd is a Principal Economist with National Economics. He has extensive experience as an invited public speaker and the ability to present economic information in a manner that is informative and entertaining. Craig will present on the recent report *Growing Melbourne’s North* and the future of this region in terms of jobs, industry and skill shortages.

Seminar Details

Date: Tuesday 7th December 2004

Time: 8.30am – 12.30pm

Venue: Plenty Ranges Arts and Convention Centre, Ferris Blvd, South Morang.

Cost: Free of charge

RSVP: Wednesday 1st December to Gina Andonopoulos on ph: 9309 5500 or email: gina.a@hwllen.com.au

Please note you may book in two people at no cost

